Sinfonía nº 94 en sol mayor

"La sorpresa"
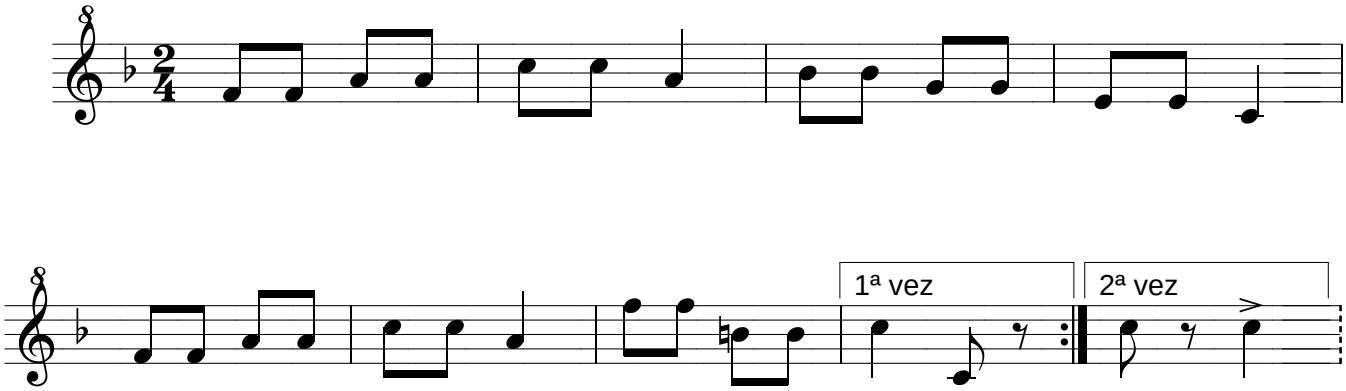
F. J. Haydn
(1732-1809)